

LOCAL ARTS AGENCY

salary

SURVEY

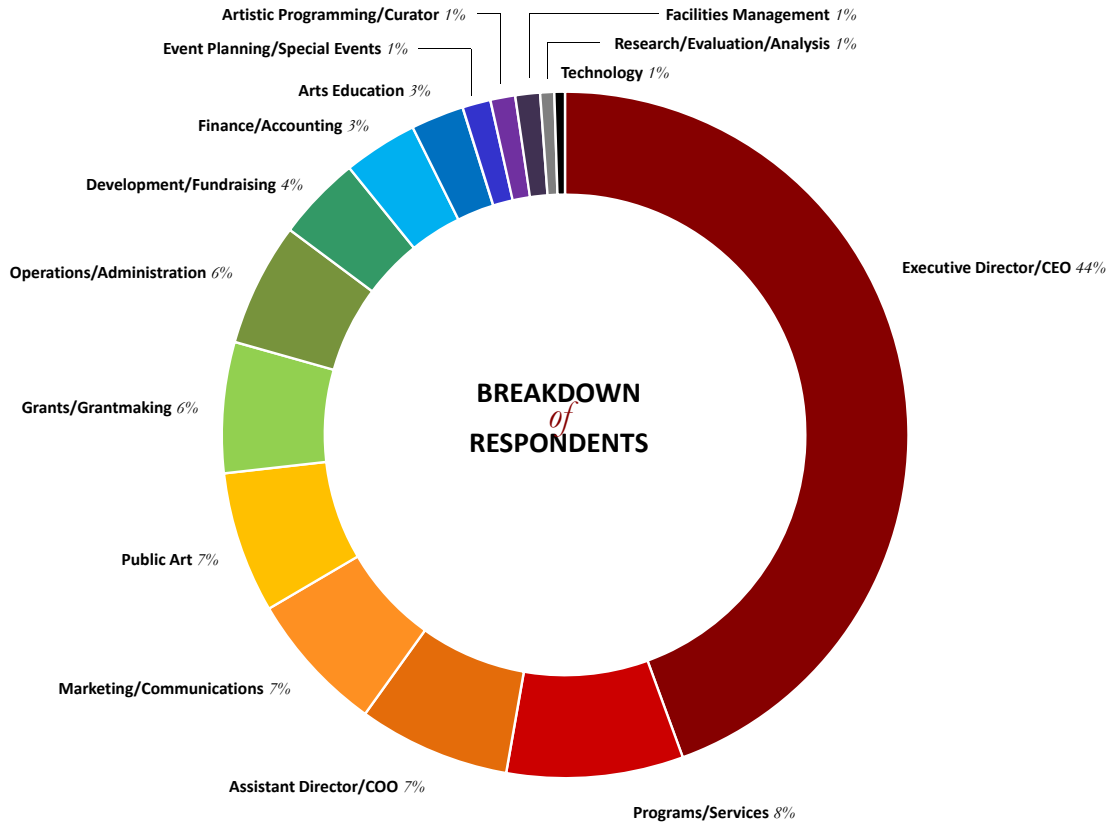

601

full-time employees who responded



\$66,027

average salary

* COO average salaries are larger than CEO average salaries because the COO position is only likely to be filled at larger organizations with more resources, whereas all organizations have CEOs.

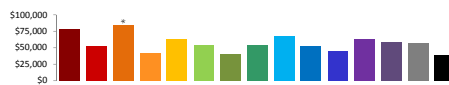

52.5 years

approximate average age



86%

white

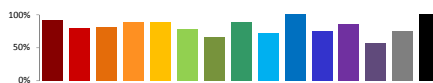

72%

female

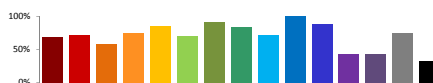

47/44%

highest degree obtained college/graduate



LOCAL ARTS AGENCY

salary

SURVEY



MOUNTAIN

\$55,642

average salary

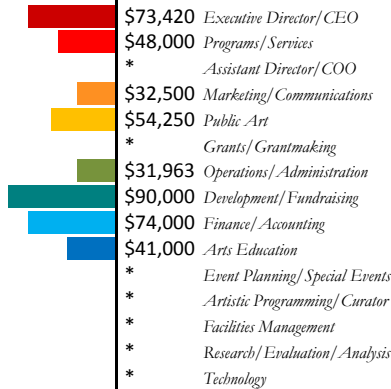

NORTH CENTRAL

\$57,375

average salary

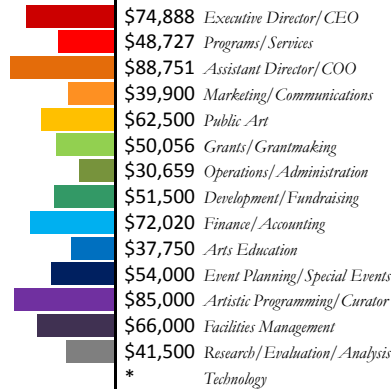

NEW ENGLAND

\$54,785

average salary

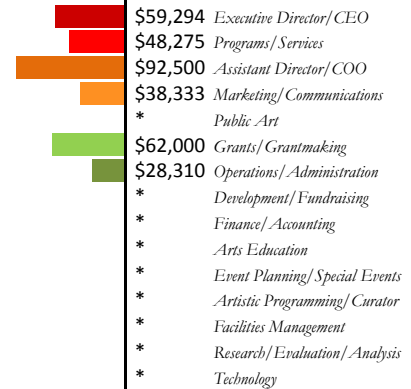

PACIFIC

\$70,522

average salary

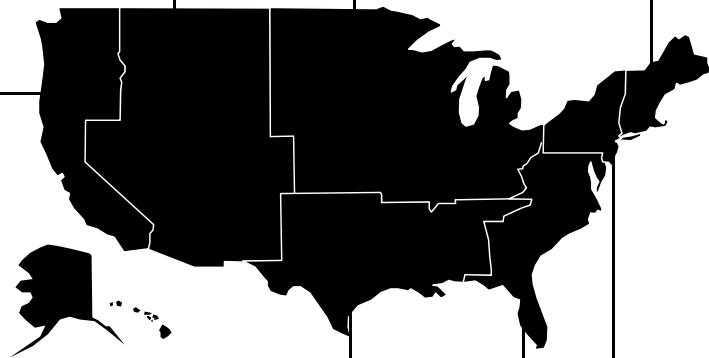
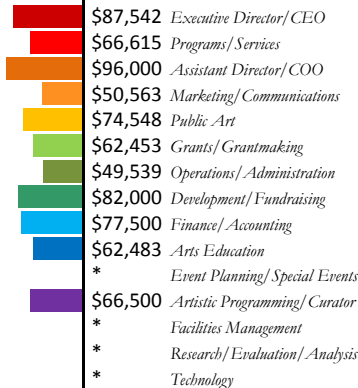

SOUTH CENTRAL

\$51,087

average salary

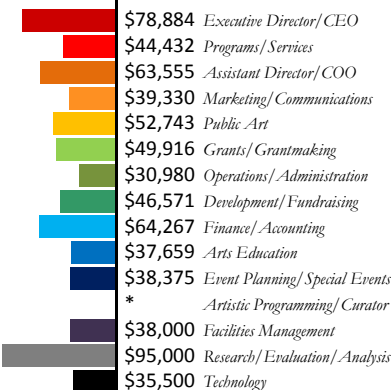

SOUTH ATLANTIC

\$55,278

average salary

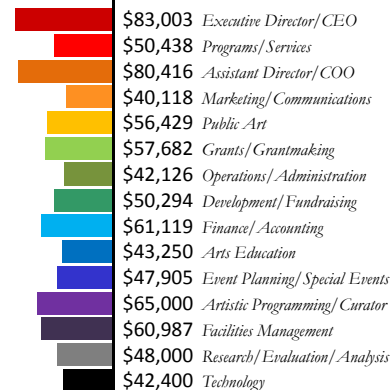

MIDDLE ATLANTIC

\$46,680

average salary

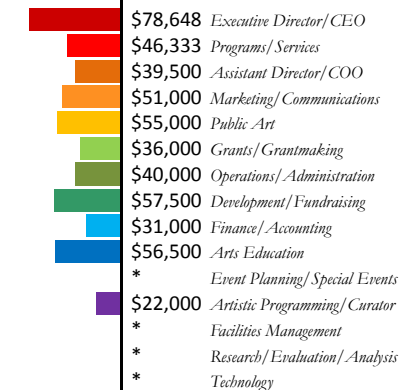

LOCAL ARTS AGENCY *salary* SURVEY



■ WOMEN *vs.* □ MEN

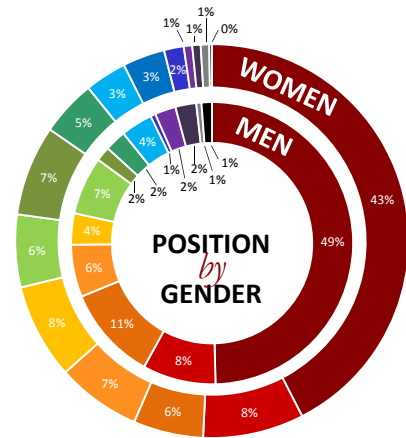
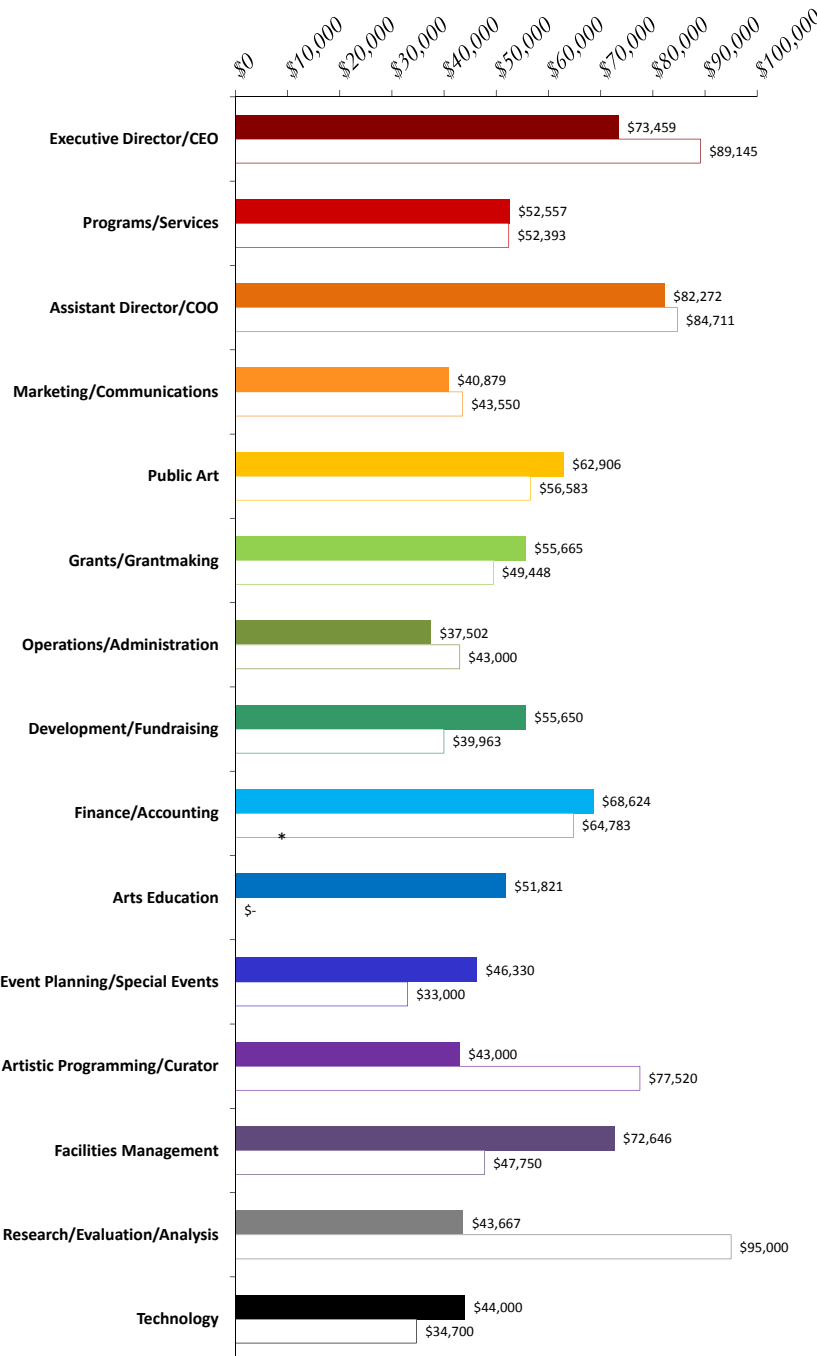

\$6,542

*average discrepancy
(in favor of men)*

\$51,333

*largest discrepancy
(Research/Evaluation/Analysis)*

\$164

*smallest discrepancy
(Programs/Services)*

6

positions where men make more

8

positions where women make more

LOCAL ARTS AGENCY *salary* SURVEY



HOW *salaries* VARY

aggregate across all positions

BY TYPE OF SERVICE REGION

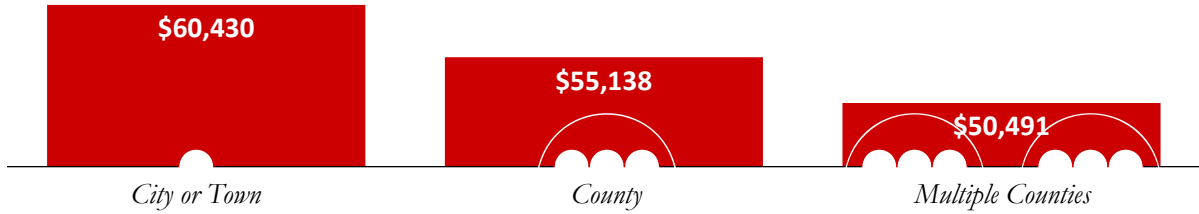

BY NUMBER OF PEOPLE IN REGION

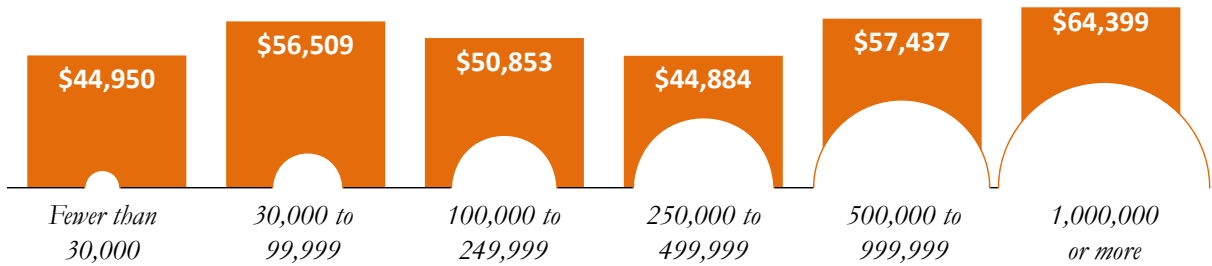

BY BUDGET SIZE

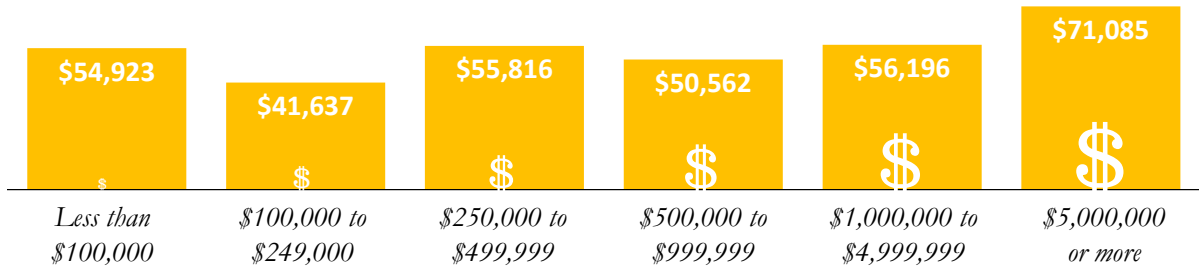

BY TENURE AT ORGANIZATION

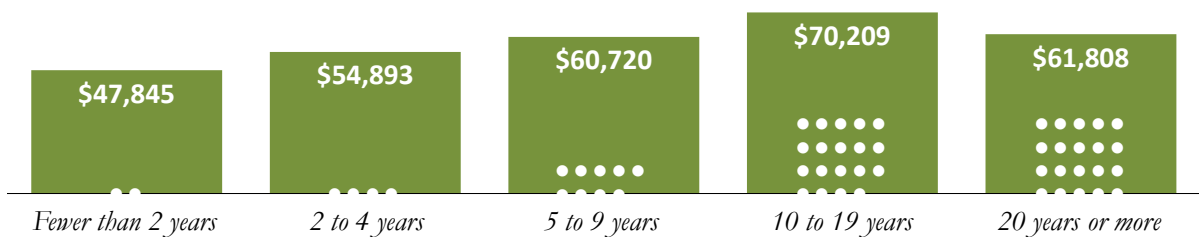

BY NUMBER OF EMPLOYEES

